

Wild Ennerdale – Management of Principal Archaeological Sites

Site Name:	EF XIV River Liza Enclosed Settlement and Cairn field				
Scheduled:	No	Importance	1	Local Significance:	1
Description:	A sub-circular enclosed settlement, that is associated with a cairn field and proto-field system.				
Past History:	All features have been under forest since FC planted trees in the 1920's. XIVa was cleared of conifers around 1999 and restocked in 2002. XIVb was partially felled around late 1980's and the remaining mature conifer cleared following wind blow in 2006. XIVc was cleared of trees in the 1980's and mostly not restocked.				
Current Habitat:	XIVa is within a young conifer restock with some space left around each feature. XIVb is partly within 10-15 year old conifer regeneration and partly under open broadleaves following conifer wind blow clearance. XIVc is on the edge of young spruce in rushes and grass but under threat from advancing river bend erosion				
5 year Management prescription:	XIVa - allow to continue within forest environment XIVb – Annually trim sub-circular feature to control bracken and grass, remove tree regeneration within semi circle. Include within new extensive cattle grazing as part of revised Gillerthwaite tenancy XIVc – allow to continue as current.				

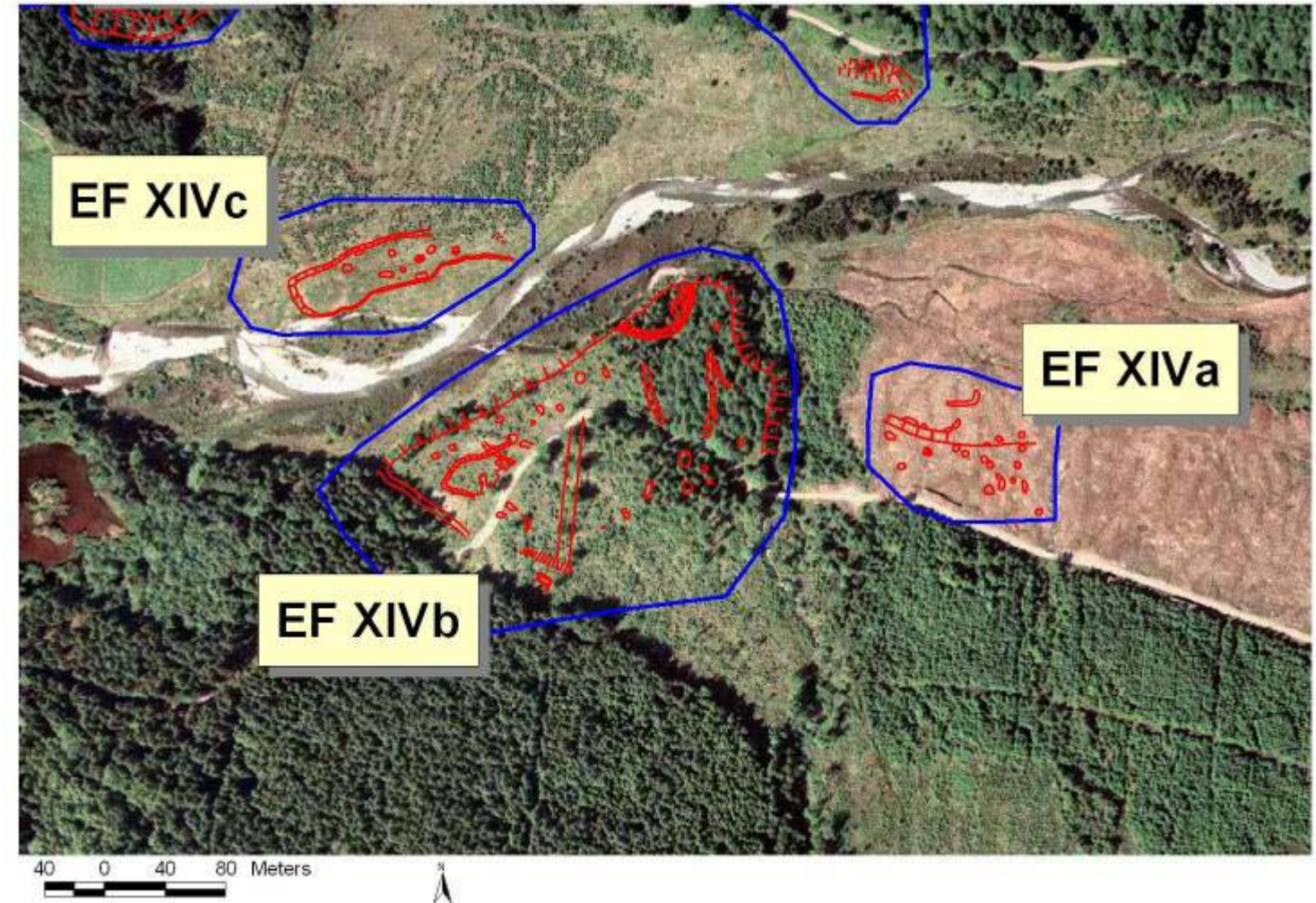

Photos Survey 12/2006

EF XIVb 410 Sub-circular iron age settlement cleared of debris following felling of conifer wind blow earlier in 2006



Wild Ennerdale – Management of Principal Archaeological Sites



EF XIVb Cairn within 10 year old spruce



EF XIVb Cairns within recently harvested area



Record of Work Completed

Date	Details of Work Completed
July 2006	Conifer Windblow cleared from EF XIVb by contractors working for Sheffield and Co who purchased the timber standing.
Dec 2006	FC Staff cleared EF XIVb of debris and conifer regeneration between path/sub-circular feature and Low Beck to open views out.
Spring 2007	Monitoring Visit by FC, NT and UU partners and archaeological advisors Jamie Lund (NT), John Hodgson (LDNPA) and Tim Yarnell (FC) whilst developing Management Plans and Monitoring ideas.