

The Anglers Hotel, situated on the shores of Ennerdale Lake, proudly boasts of one of the finest views of lake and mountain scenery to be found anywhere in the district.

Doctor Johnson said on one occasion that no matter how pleasant a landscape might be, its appearance could be improved by the addition of a comfortable hotel. Such an establishment is the Anglers Inn. Whilst retaining its old world charm the hotel is fitted with every modern convenience.

The bedrooms are equipped with hot and cold running water, electric lighting and spring interior mattresses.

The cuisine is an outstanding feature being under the direction of the resident proprietors who have a wide experience of the catering trade.

Excellent Trout Fishing and Climbing are close at hand, while the extreme beauty of the lakeland scenery hereabout is without parallel.

It is often said "make your reservation early", but the popularity of the Anglers Inn gives some urgency to this advice, we do not want one single would be guest to be disappointed, so please let us know your wishes in good time.

Fully Licensed

Resident Proprietors: MR. & MRS. H. OLIVER

Telephone: Lamplugh 202

### *For your Information*

Arrangements can be made for car to meet visitors arriving at Whitehaven Station. The position of the Anglers Inn is shown on the map, visitors coming from the north should leave the main road at Cockermouth thence to Lamplugh and take the road to Croasdale and Ennerdale. For those travelling from the south turn off to the Ennerdale road from Wath Brow.

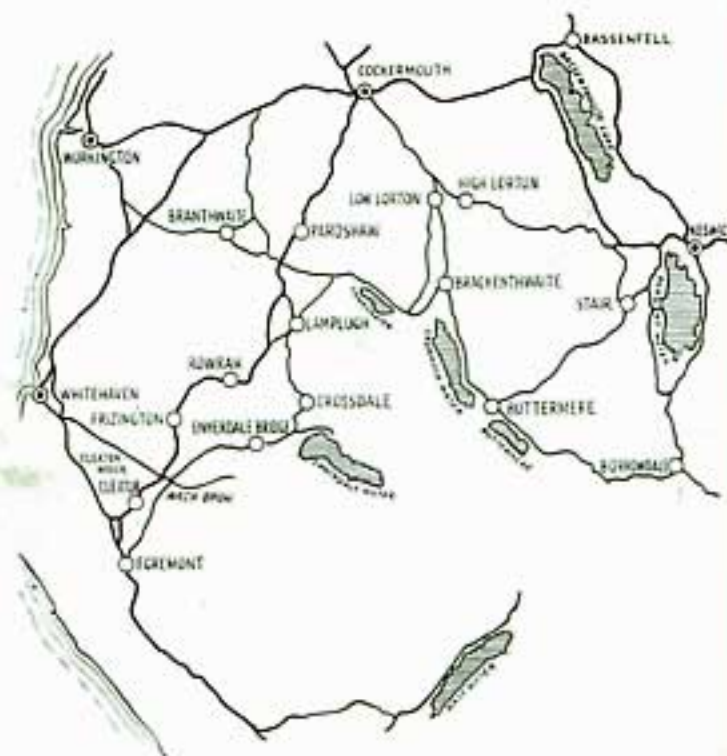

Designed & Printed by W. H. Moss & Sons Ltd., Whitehaven



**ENNERDALE  
CUMBERLAND**

Telephone: LAMPLUGH 202



THE DINING ROOM



A CORNER OF THE ANGLERS INN



LOUNGE



ENNERDALE LAKE AND HERDUS



ENNERDALE LAKE AND PILLAR ROCK

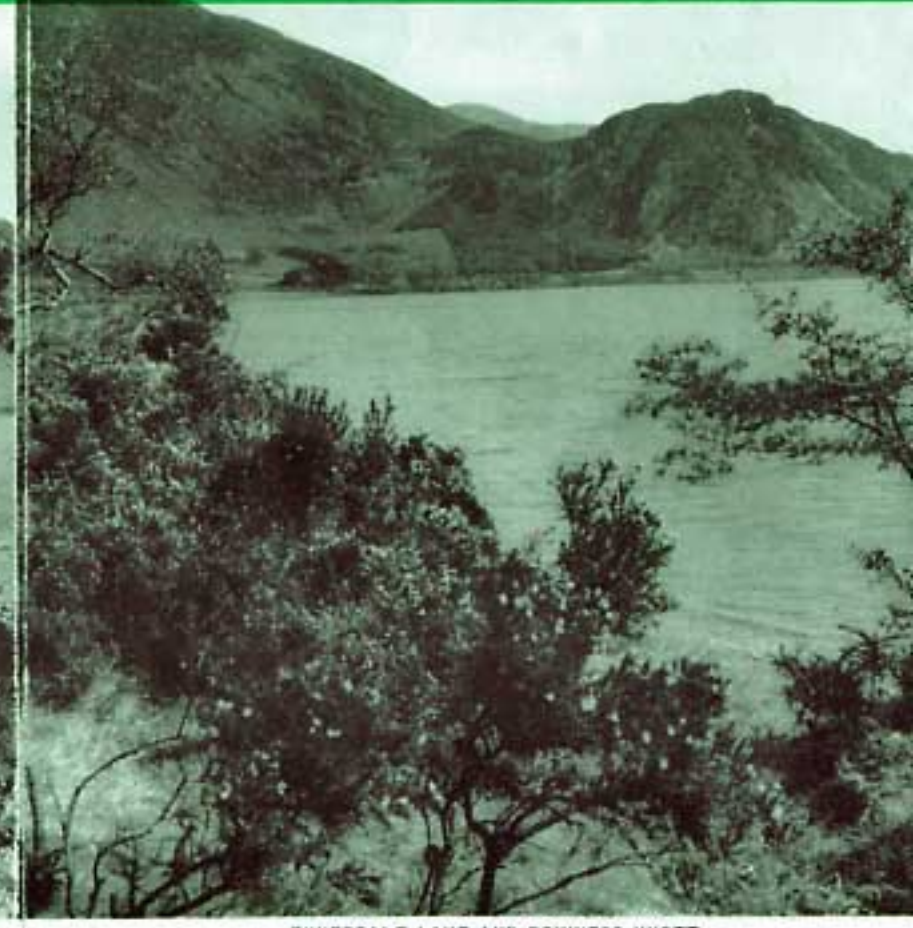

ENNERDALE LAKE AND BOWNESS KNOTT

