

Visitor Information - Tree Harvesting - Heckbarley 2009

Tree harvesting work has started in Heckbarley. The aim of the work is to remove the harsh conifer planting. A detailed plan for the area following felling has yet to be agreed but is likely to involve planting juniper and native broadleaves and letting open habitats such as heather and bilberry develop.

The work will continue through 2009 finishing early in 2010.

The forest road leading through the site will be used by large machines and will be muddy and difficult to walk. In addition the felling of large trees is dangerous and timber lorries will be using the forest road. For these reasons you are advised to avoid the forest road and follow the public right of way if you want access onto the fell.

Please accept my apologies for any inconvenience that this may cause you.

I hope you still manage to enjoy your visit.

Gareth Browning , tel 0771 2751060 or email gareth.browning@forestry.gov.uk

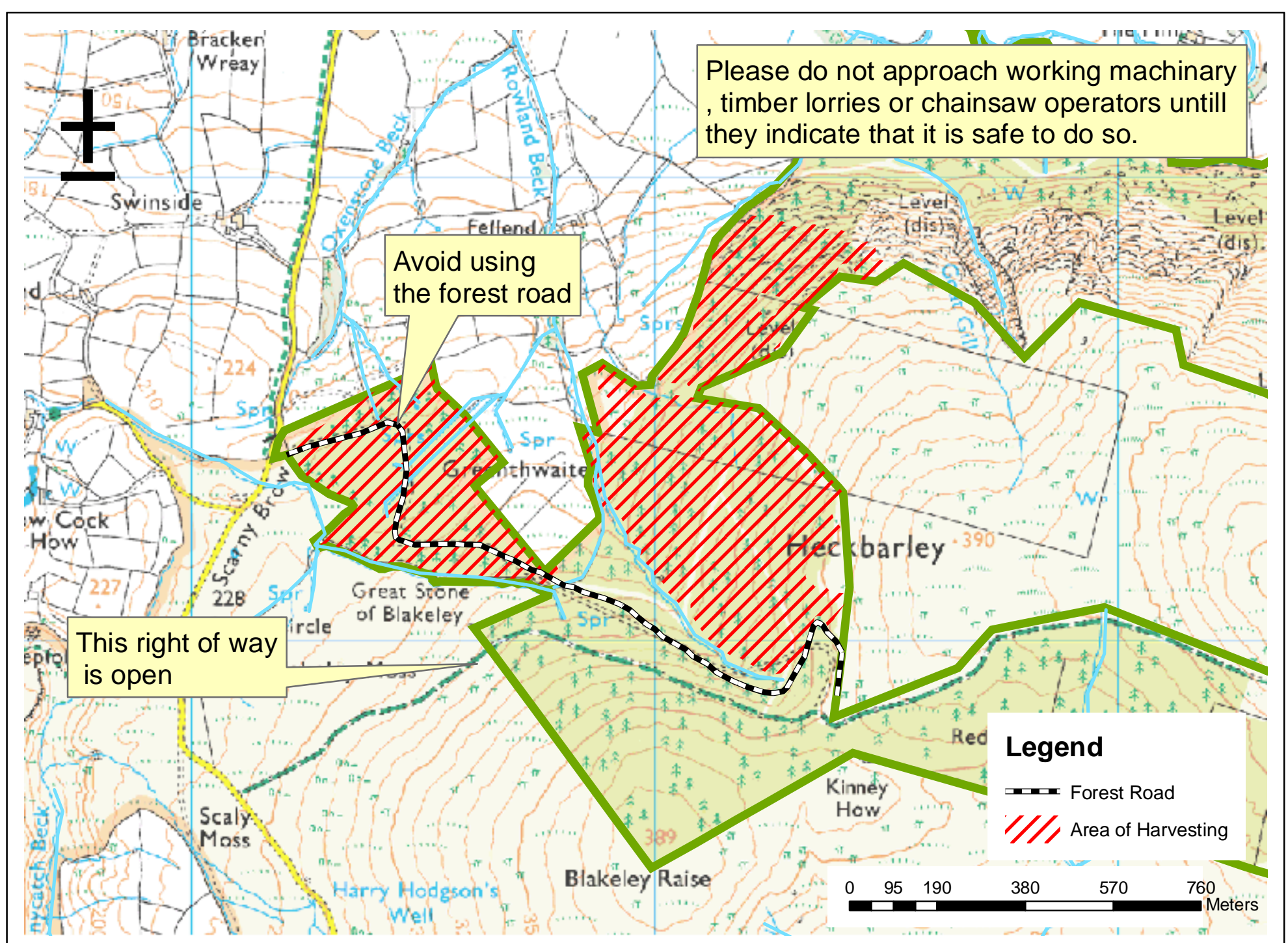

This map is based upon Ordnance Survey material with the permission of Ordnance Survey on behalf of the Controller of Her Majesty's Stationary Office, Crown Copyright. Forestry Commission 10025498.2009